NEW PUBLIC SAFETY FACILITY
FOR THE
TOWN OF BOLTON

WATTAQUADOCK HILL ROAD
BOLTON, MA

JACUNSKI
ARCHITECTS
15 MASSIRIO DRIVE
SUITE 101
BERLIN, CT 06037
TEL 860-828-9221
FAX 860-828-9228
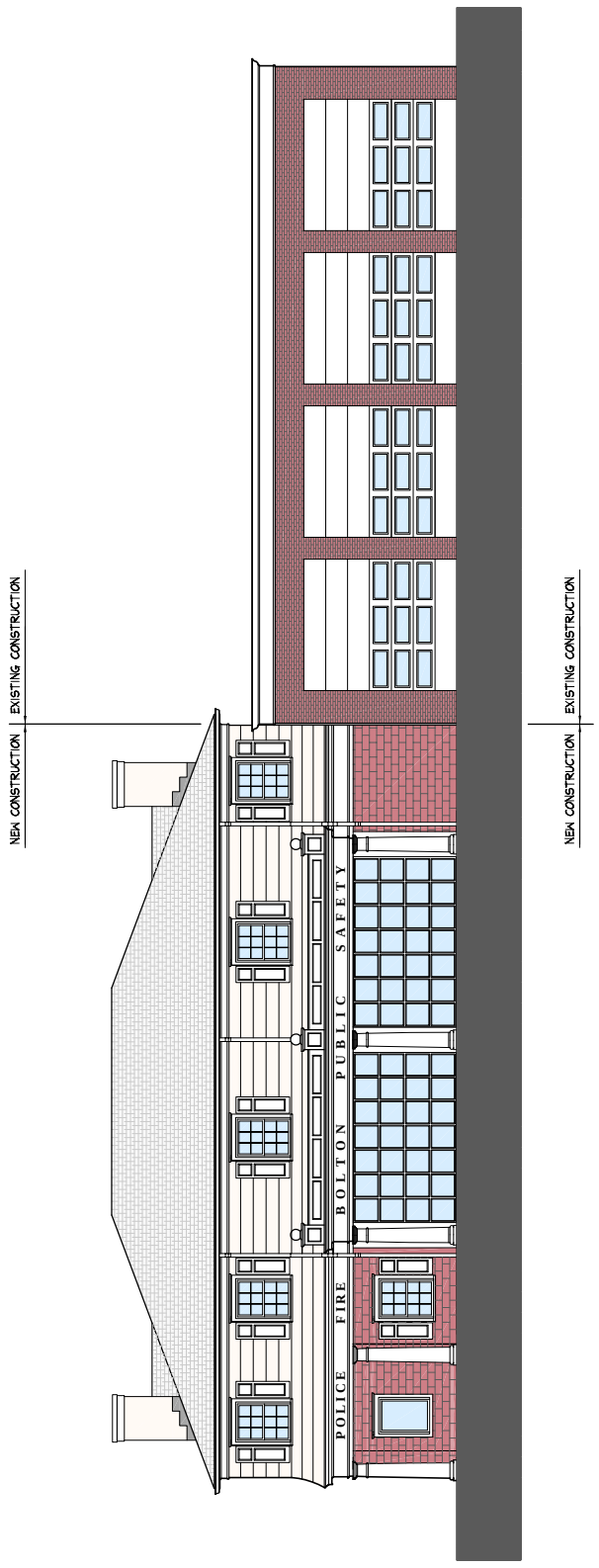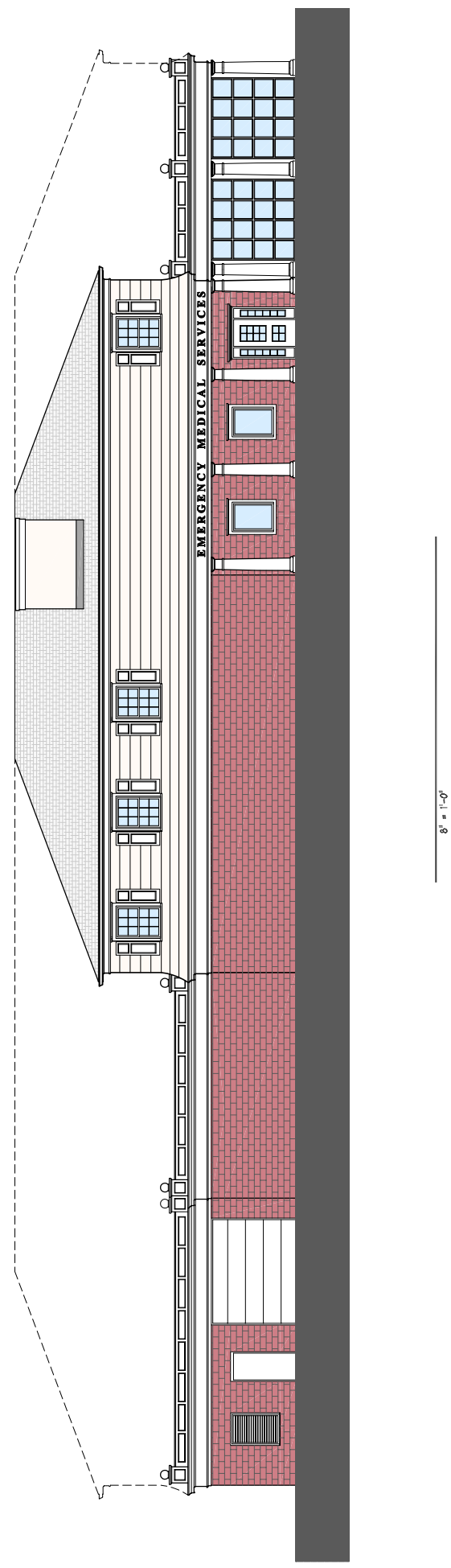
PROJ. NO.
DRAWING NO.
SCALE:
DATE: OCT. 3, 2007